

Amwood - VENT CALCULATIONS						
Name	Area	Minimum total Venting (ft²)	Upper Venting Required (ft²)	Required RidgeVent (LN ft)	Required Ridge Pots (EA)	Required SoffitVent (ft²)
1ST FLOOR	2406 ft²	8.02	4.01	52	12	4.01
GARAGE	1121 ft²	3.74	1.87	24	5	1.87

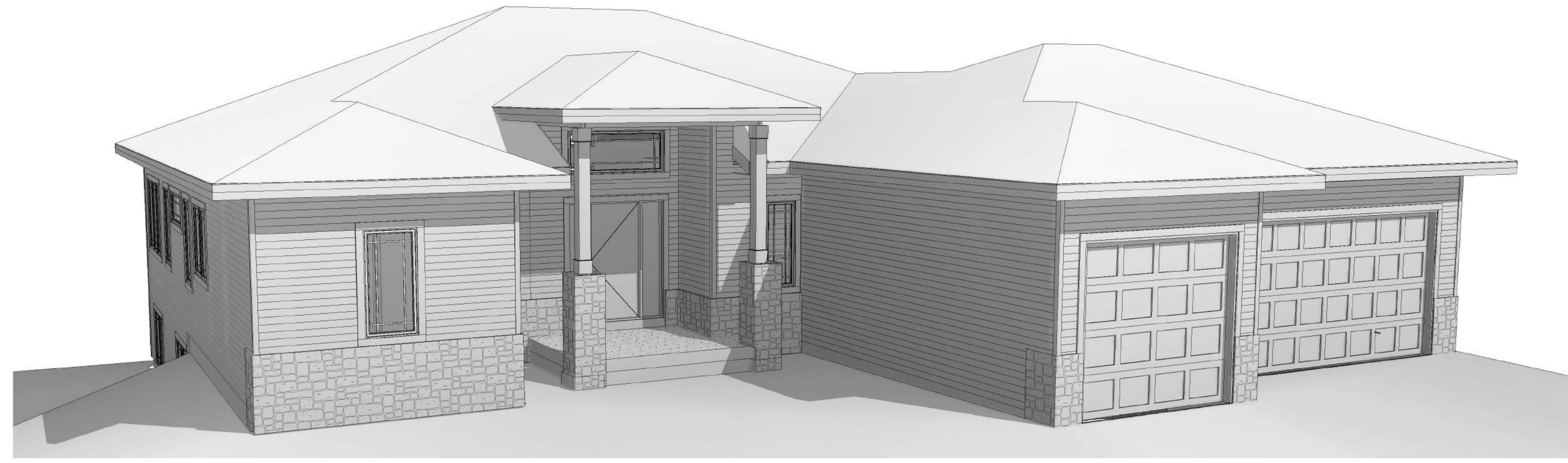

FRONT-LEFT VIEW

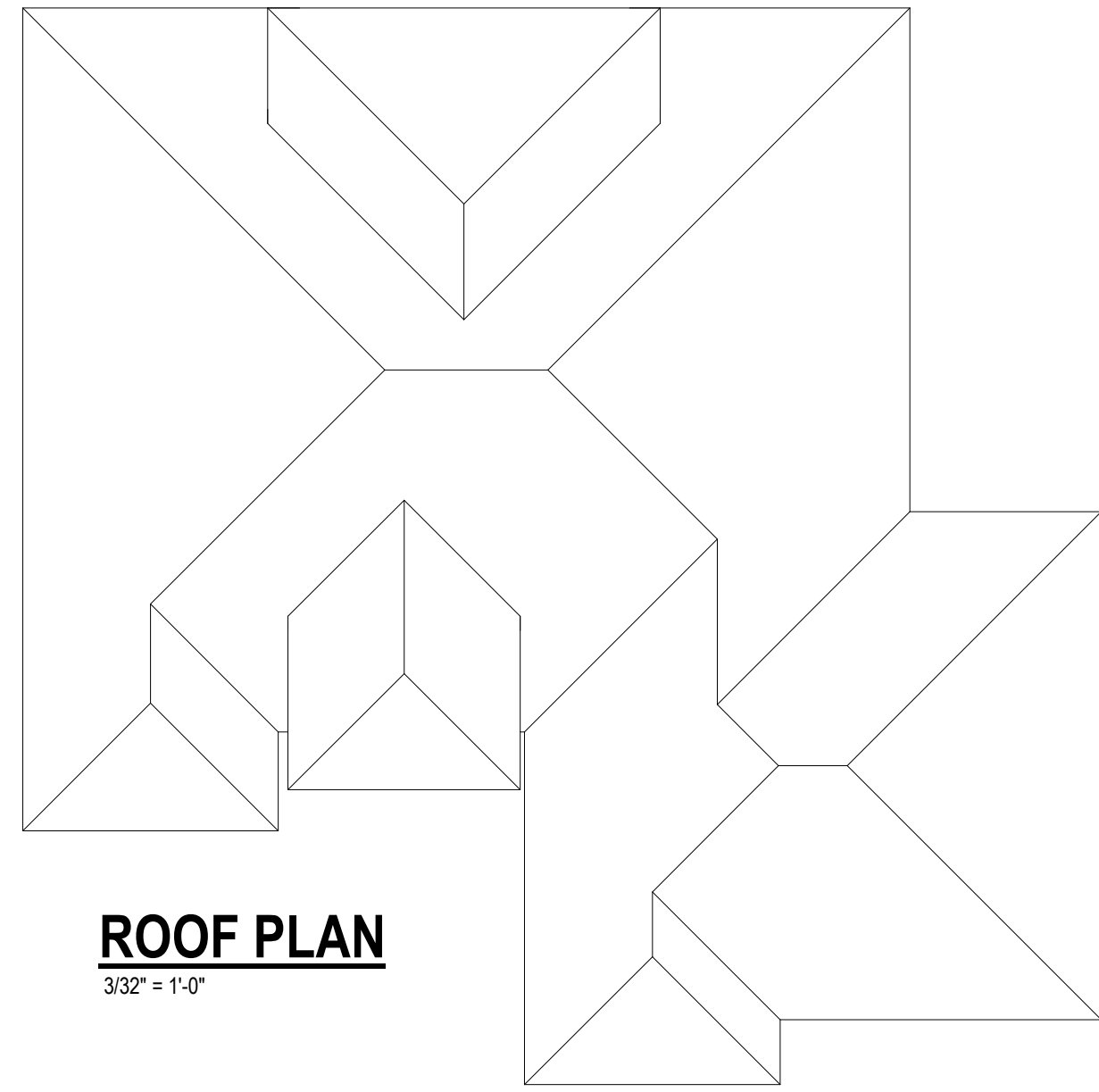

ROOF PLAN
3/32" = 1'-0"

PITCH	OVERHANG	HEEL
5/12	24"	12"

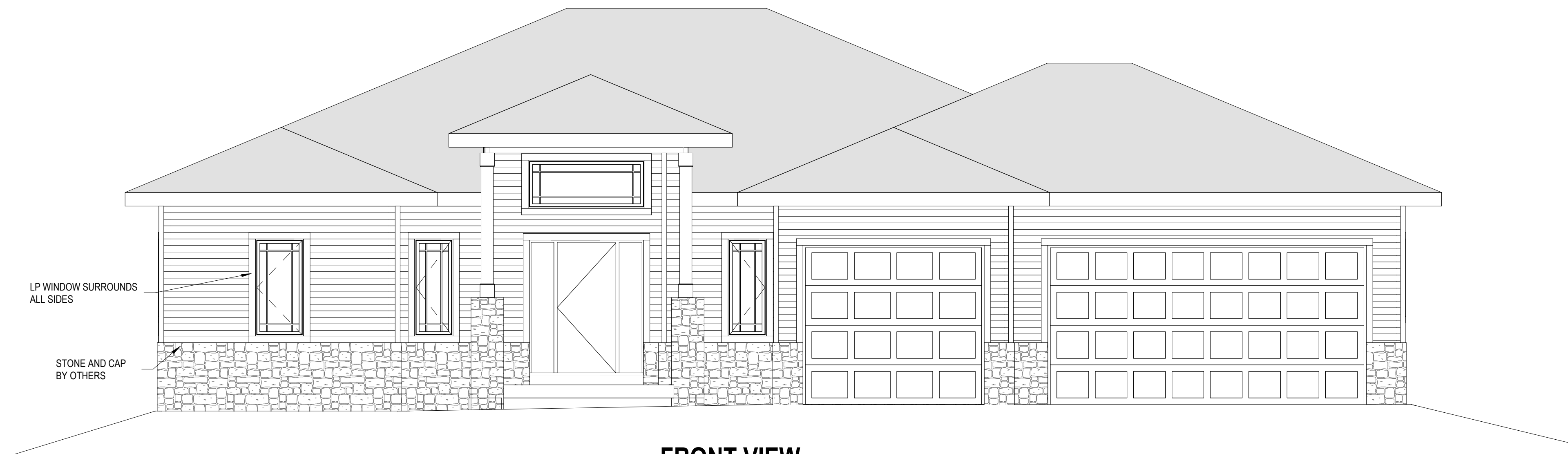

FRONT VIEW
1/4" = 1'-0"

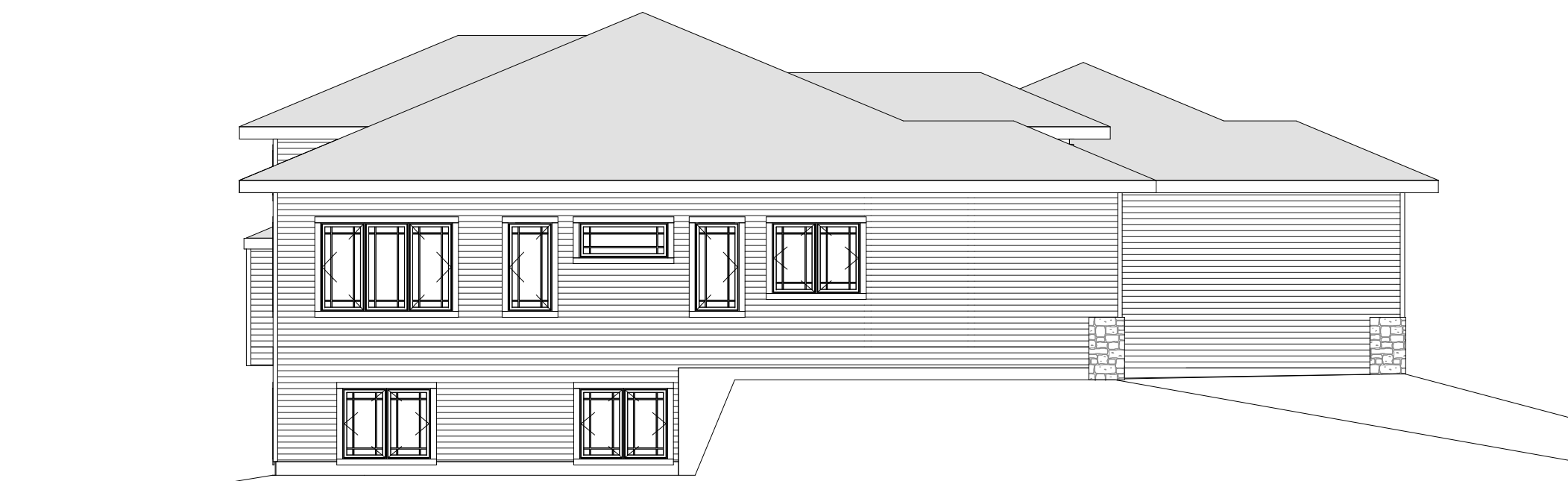

LEFT VIEW
1/8" = 1'-0"



REAR VIEW
1/8" = 1'-0"



RIGHT VIEW
1/8" = 1'-0"

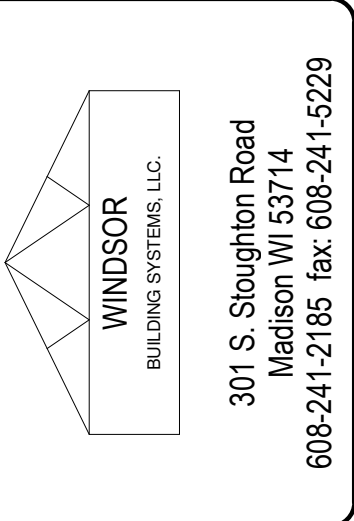

GENERAL NOTATIONS:
 THESE DRAWINGS ARE THE PROPERTY OF WINDSOR BUILDING SYSTEMS, LLC. AND SHALL NOT BE REPRODUCED, USED OR RELIED UPON IN ANY MANNER WITHOUT THE EXPRESSED WRITTEN CONSENT OF WINDSOR BUILDING SYSTEMS, LLC. WINDSOR BUILDING SYSTEMS, LLC. IS NOT RESPONSIBLE FOR ANY IS DIRECTED TO CONTACT WINDSOR BUILDING SYSTEMS, LLC. IN ORDER TO DETERMINE WHETHER CHANGES, MODIFICATIONS OR ADDITIONS HAVE BEEN MADE TO THESE DRAWINGS. WINDSOR BUILDING SYSTEMS, LLC. EXPRESSLY DISCLAIMS ALL RESPONSIBILITY AND LIABILITY WHERE THESE DRAWINGS ARE USED IN A PROJECT WHERE WINDSOR BUILDING SYSTEMS, LLC. HAS NO CONTROL OR RESPONSIBILITY FOR THE QUALITY OF MATERIALS AND WORKMANSHIP USED.

BASE PLAN: WNM-2001

TITLE: WINDSOR BUILDING SYSTEMS (MB) - DANE BUILDING CONCEPTS LLC - PARADE HOUSE

BY	CODE	DATE
TJ	ORD	11-09-21
TJ	CO #1	11-16-21
TJ	RDL	11-19-21
TJ	CO #2	11-30-21

Elevations A-3.00

F.O. NO. 10754

JOB NO. MB-2148

© 2019 AMWOOD, INC. 11/30/2021 2:46:45 PM

FLOOR PLAN NOTES
 (1) FLOOR SQUARE FOOTAGE IS CALCULATED TO SHEATHING FACE
 (2) ALL DIMENSIONS ARE TO STUD FACE UNLESS NOTED
 (3) WALL INSULATION BY OTHERS - AMWOOD TO INSULATE CORNERS AND TUB/SHOWER AREAS
 (4) LOAD-BEARING DOOR AND WINDOW HEADERS TO BE (2) 2X10 #2 & BTR SPF UNLESS NOTED

WINDSOR
 BUILDING SYSTEMS, LLC.
 301 S. Stoughton Road
 Madison, WI 53714
 608-241-2185 fax: 608-241-5229

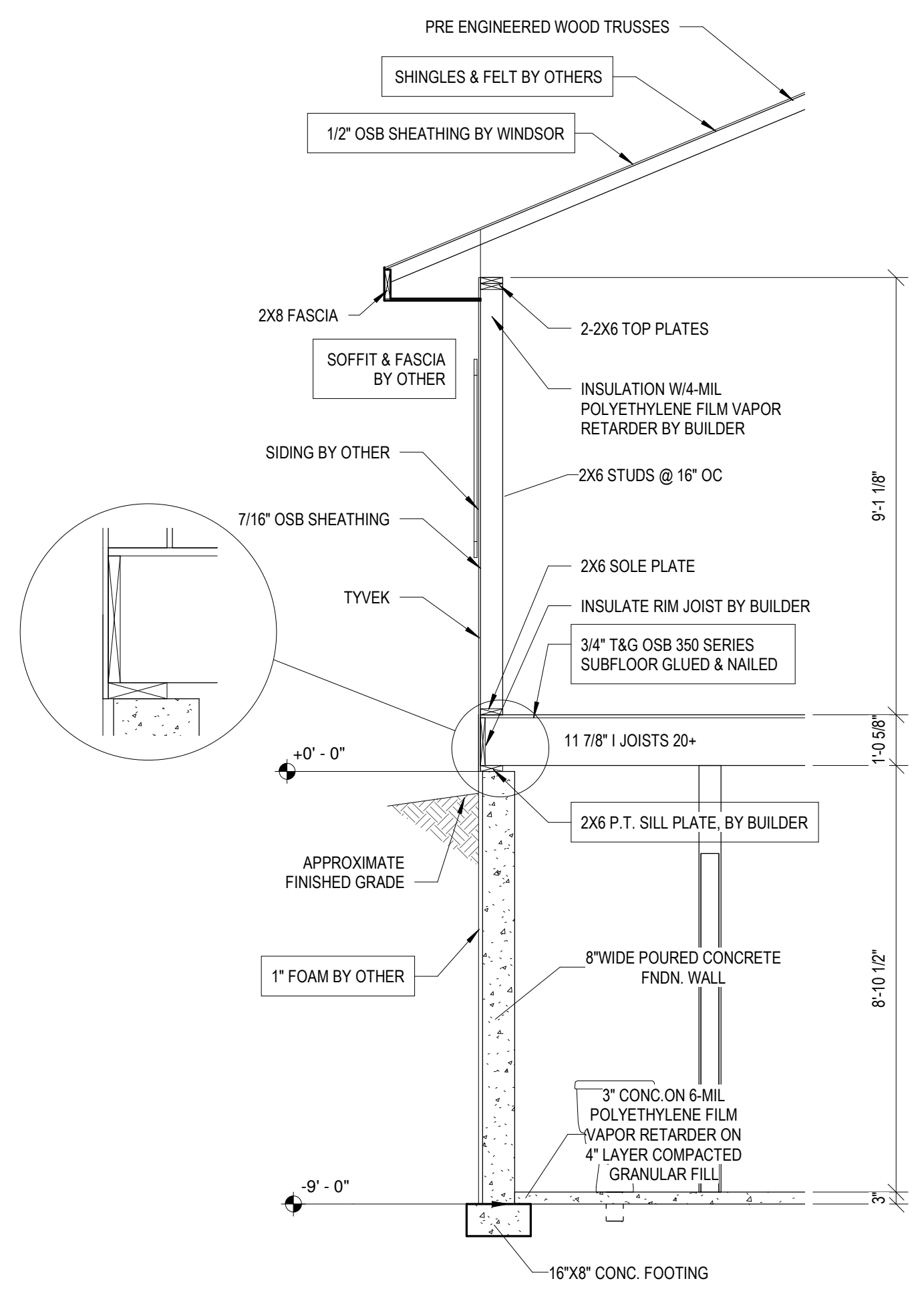
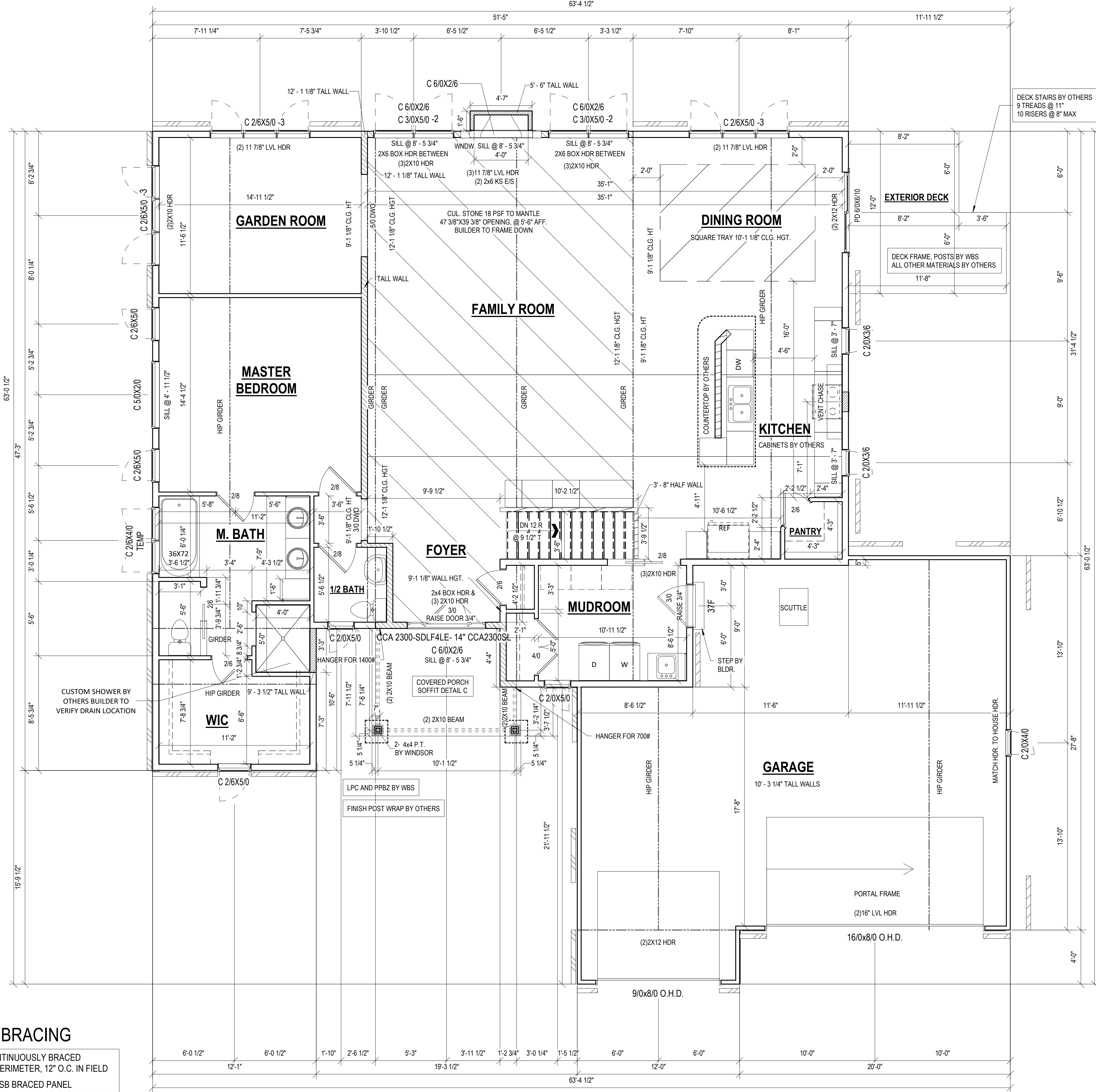

NOTE: REGARDLESS OF DETAILS, BOTTOM OF FOOTINGS SHALL BE PLACED ON FIRM UNDISTURBED SOIL.

NOTE: CONCRETE FOOTINGS AND SLABS SHALL BE REINFORCED IN ACCORDANCE WITH LOCAL AND / OR STATE BUILDING CODES.

TYPICAL WALL SECTION
 3/8" = 1'-0"

GARAGE WALL ALIGNMENT
 1" = 1'-0"

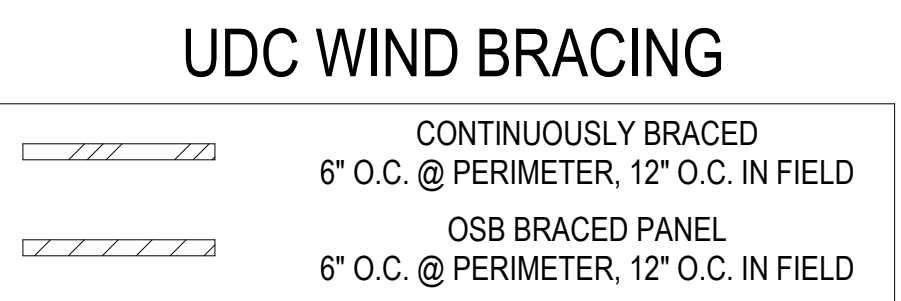

1ST FLOOR PLAN
 1/4" = 1'-0"

1ST FLOOR | 2033 SF

GENERAL NOTATIONS:
 THESE DRAWINGS ARE THE PROPERTY OF WINDSOR BUILDING SYSTEMS, LLC. AND SHALL NOT BE REPRODUCED, USED OR RELIED UPON IN ANY MANNER WITHOUT THE EXPRESSED WRITTEN CONSENT OF WINDSOR BUILDING SYSTEMS, LLC. WINDSOR BUILDING SYSTEMS, LLC. IS NOT RESPONSIBLE FOR ANY IS DIRECTED TO CONTACT WINDSOR BUILDING SYSTEMS, LLC. IN ORDER TO DETERMINE WHETHER CHANGES, MODIFICATIONS OR ADDITIONS HAVE BEEN MADE TO THESE DRAWINGS. WINDSOR BUILDING SYSTEMS, LLC. EXPRESSLY DISCLAIMS ALL RESPONSIBILITY AND LIABILITY WHERE THESE DRAWINGS ARE USED IN A PROJECT WHERE WINDSOR BUILDING SYSTEMS, LLC. HAS NO CONTROL OR RESPONSIBILITY FOR THE QUALITY OF MATERIALS AND WORKMANSHIP USED.

BASE PLAN: WNM-2001

TITLE: WINDSOR BUILDING SYSTEMS (MB) - DANE BUILDING CONCEPTS LLC - PARADE HOUSE

BY	CODE	DATE
TJ	ORD	11-09-21
TJ	CO #1	11-16-21
TJ	RDL	11-19-21
TJ	CO #2	11-30-21

1st Floor Plan A-2.10

F.O. NO. 10754
 JOB NO. MB-2148

© 2019 AMWOOD, INC. 11/30/2021 2:46:46 PM

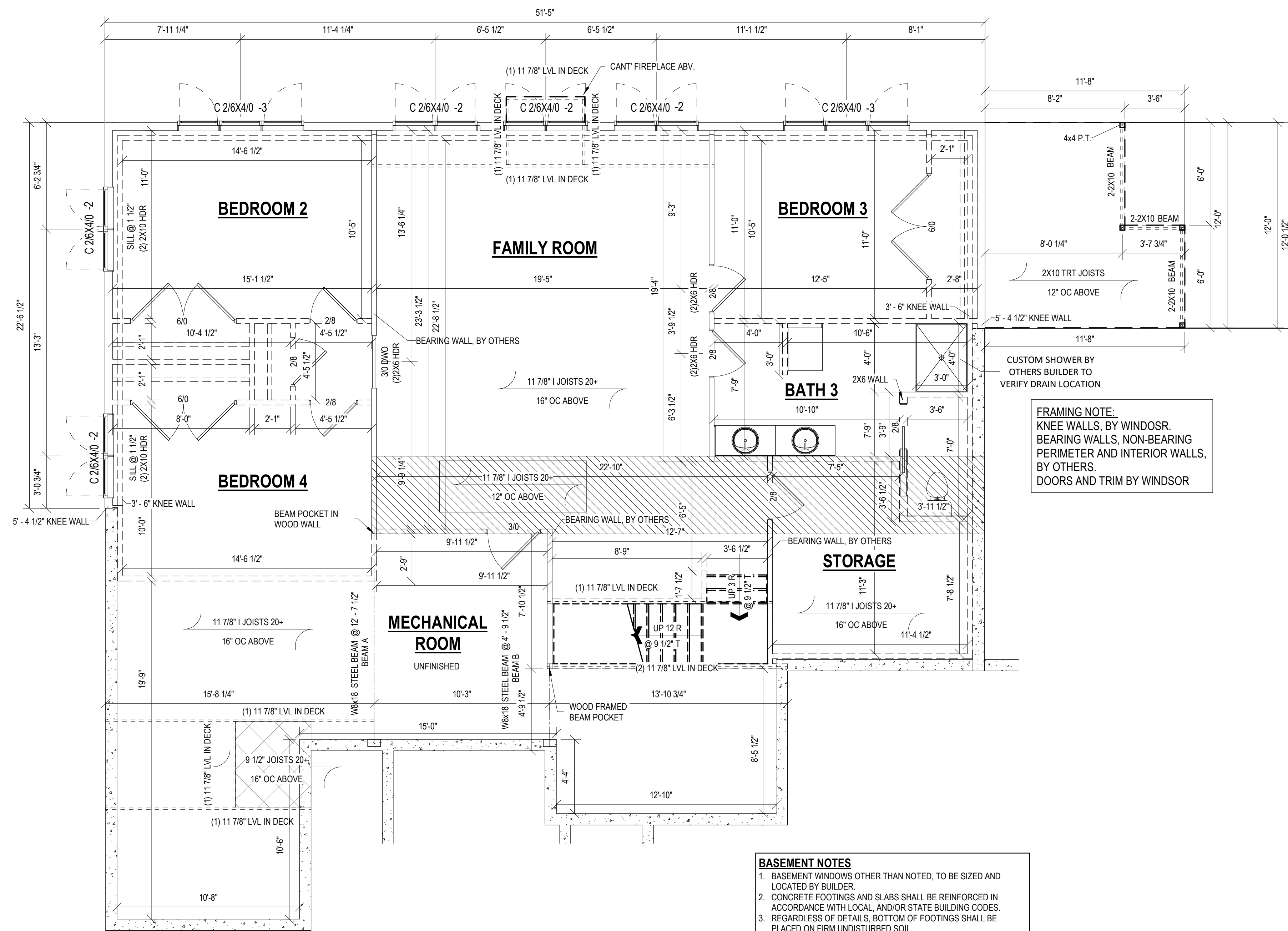

BASEMENT FLOOR PLAN

1/4" = 1'-0"

BASEMENT NOTES

1. BASEMENT WINDOWS OTHER THAN NOTED, TO BE SIZED AND LOCATED BY BUILDER.
2. CONCRETE FOOTINGS AND SLABS SHALL BE REINFORCED IN ACCORDANCE WITH LOCAL AND/OR STATE BUILDING CODES.
3. REGARDLESS OF DETAILS, BOTTOM OF FOOTINGS SHALL BE PLACED ON FIRM UNDISTURBED SOIL.

FRAMING NOTE:
KNEE WALLS, BY WINDSOR.
BEARING WALLS, NON-BEARING PERIMETER AND INTERIOR WALLS, BY OTHERS.
DOORS AND TRIM BY WINDSOR

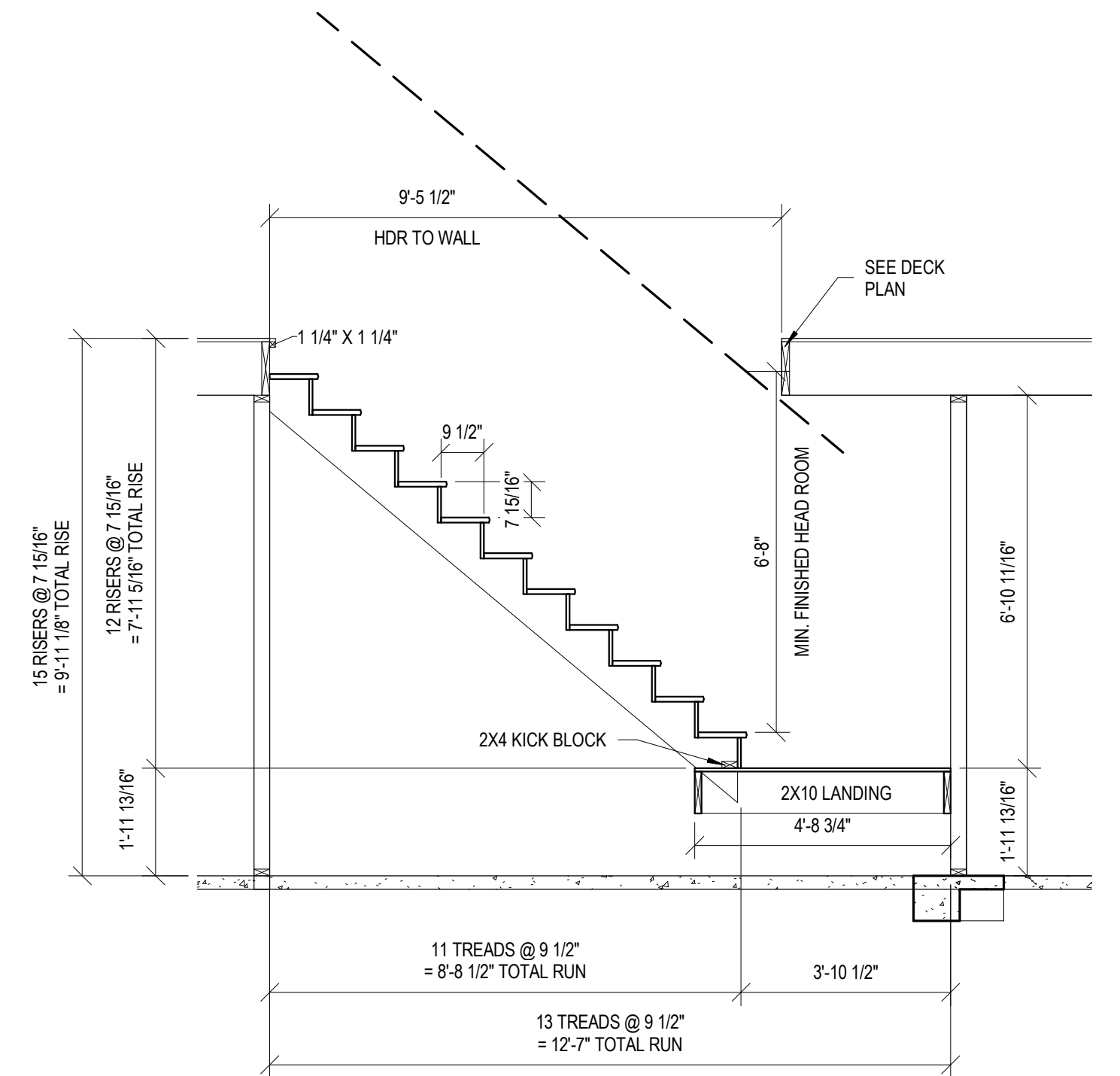

STAIR SECTION A

3/8" = 1'-0"

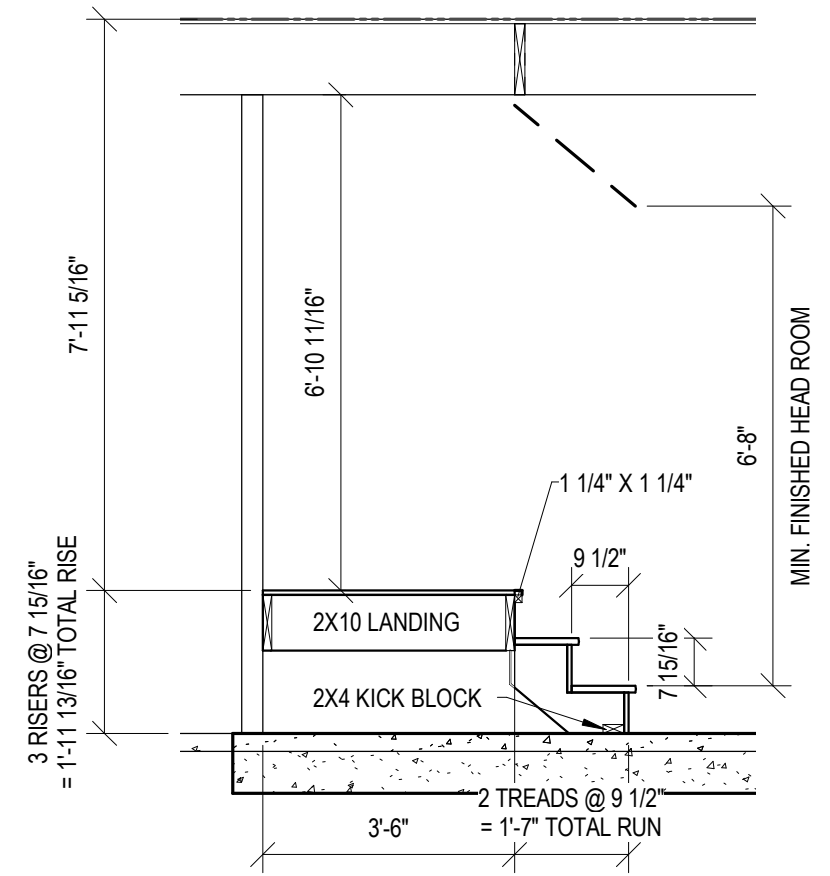

STAIR SECTION B

3/8" = 1'-0"

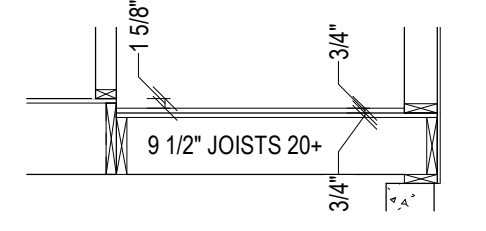

SHOWER FLOOR SECTION

3/8" = 1'-0"

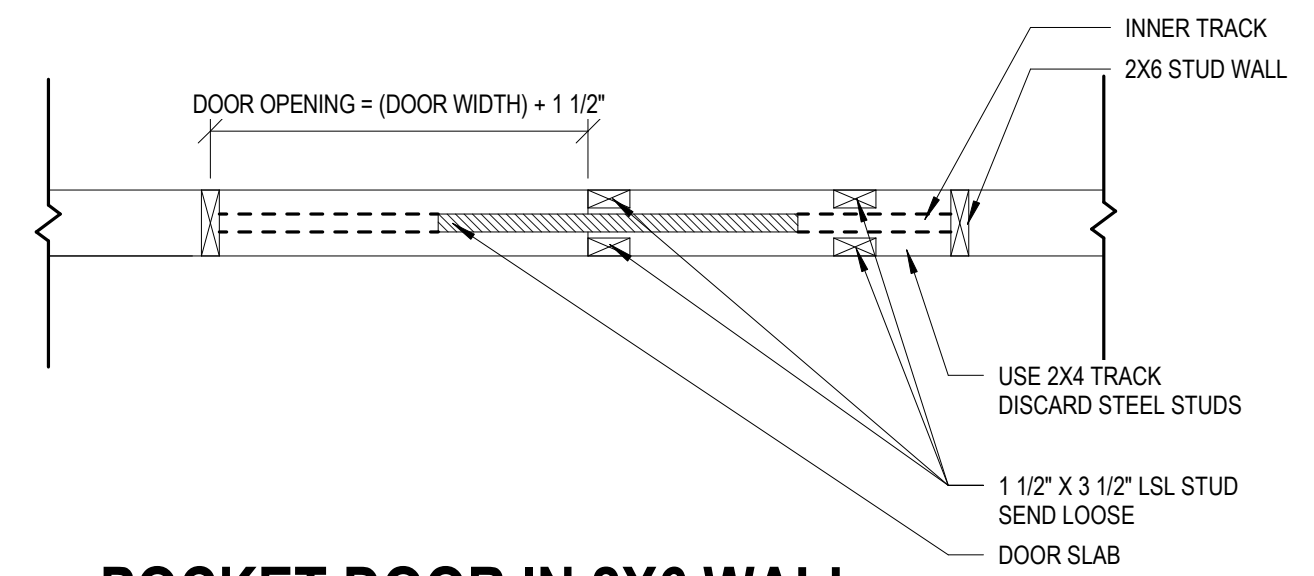

POCKET DOOR IN 2X6 WALL

3/4" = 1'-0"

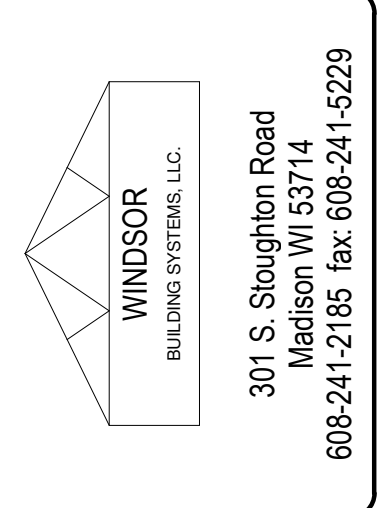

GENERAL NOTATIONS:

THESE DRAWINGS ARE THE PROPERTY OF WINDSOR BUILDING SYSTEMS, LLC. AND SHALL NOT BE REPRODUCED, USED OR RELIED UPON IN ANY MANNER WITHOUT THE EXPRESSED WRITTEN CONSENT OF WINDSOR BUILDING SYSTEMS, LLC. WINDSOR BUILDING SYSTEMS, LLC. IS NOT RESPONSIBLE FOR ANY IS DIRECTED TO CONTACT WINDSOR BUILDING SYSTEMS, LLC. IN ORDER TO DETERMINE WHETHER CHANGES, MODIFICATIONS OR ADDITIONS HAVE BEEN MADE TO THESE DRAWINGS. WINDSOR BUILDING SYSTEMS, LLC. EXPRESSLY DISCLAIMS ALL RESPONSIBILITY AND LIABILITY WHERE THESE DRAWINGS ARE USED IN A PROJECT WHERE WINDSOR BUILDING SYSTEMS, LLC. HAS NO CONTROL OR RESPONSIBILITY FOR THE QUALITY OF MATERIALS AND WORKMANSHIP USED.

BASE PLAN: WNM-2001

TITLE: WINDSOR BUILDING SYSTEMS (MB) - DANE BUILDING CONCEPTS LLC - PARADE HOUSE

BY	CODE	DATE
TJ	ORD	11-09-21
TJ	CO #1	11-16-21
TJ	RDL	11-19-21
TJ	CO #2	11-30-21

Basement Plan A-2.00

F.O. NO. 10754
JOB NO. MB-2148

© 2019 AMWOOD, INC. 11/30/2021 2:46:48 PM

IN SOME AREAS BUILDING CODES REQUIRE 16"X16" PILASTERS IN WALLS LONGER THAN 20'-0", SPACED @ 20'-0"

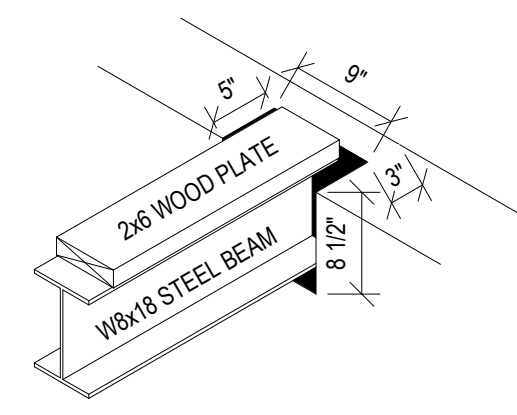
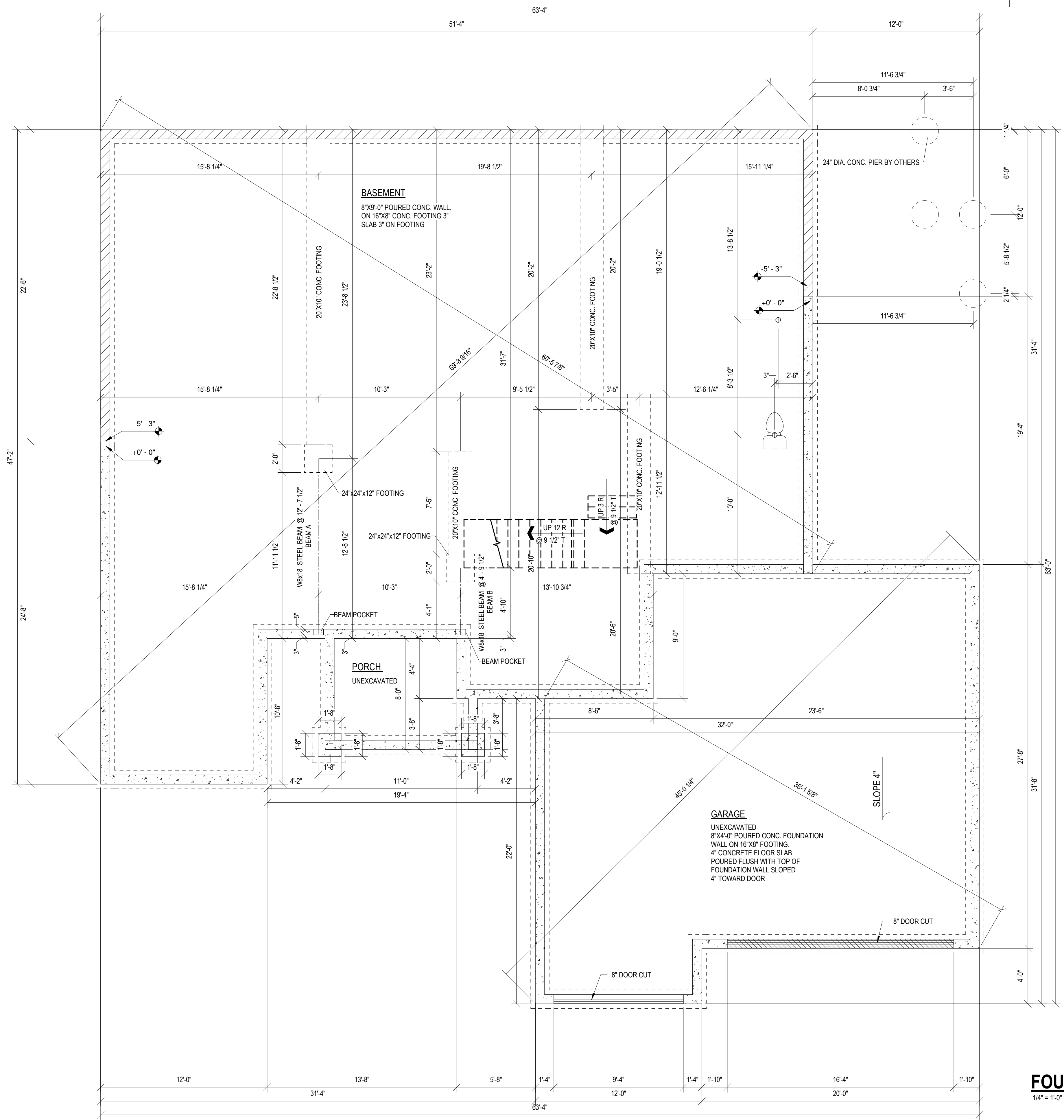

BEAM POCKET
3/4" = 1'-0"

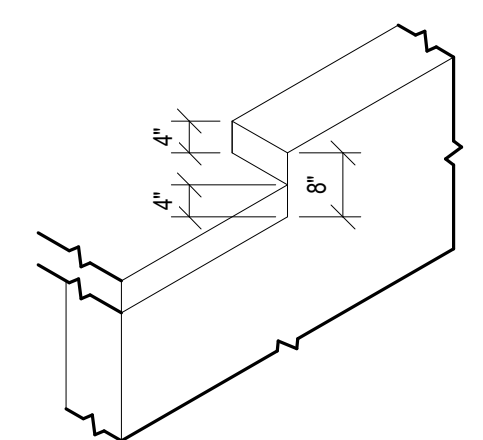

OHD DOOR CUT
1/2" = 1'-0"

FOUNDATION NOTES
(1) BASEMENT WINDOWS OTHER THAN NOTED, TO BE SIZED AND LOCATED BY BUILDER
(2) CONCRETE FOOTINGS AND SLABS SHALL BE REINFORCED IN ACCORDANCE WITH LOCAL AND/OR STATE BUILDING CODES
(3) REGARDLESS OF DETAILS, BOTTOM OF FOOTINGS SHALL BE PLACED ON FIRM UNDISTURBED SOIL

FOUNDATION PLAN
1/4" = 1'-0"

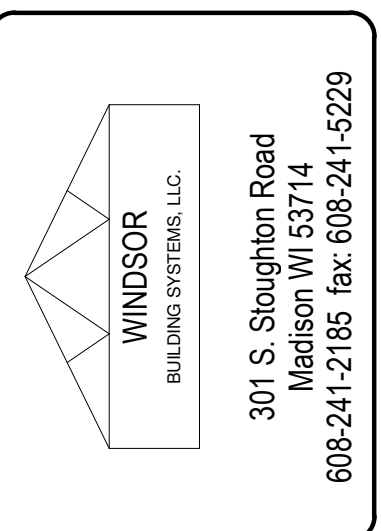

GENERAL NOTATIONS:
THESE DRAWINGS ARE THE PROPERTY OF WINDSOR BUILDING SYSTEMS, LLC. AND SHALL NOT BE REPRODUCED, USED OR RELIED UPON IN ANY MANNER WITHOUT THE EXPRESSED WRITTEN CONSENT OF WINDSOR BUILDING SYSTEMS, LLC. WINDSOR BUILDING SYSTEMS, LLC. IS NOT RESPONSIBLE FOR ANY IS DIRECTED TO CONTACT WINDSOR BUILDING SYSTEMS, LLC. IN ORDER TO DETERMINE WHETHER CHANGES, MODIFICATIONS OR ADDITIONS HAVE BEEN MADE TO THESE DRAWINGS. WINDSOR BUILDING SYSTEMS, LLC. EXPRESSLY DISCLAIMS ALL RESPONSIBILITY AND LIABILITY WHERE THESE DRAWINGS ARE USED IN A PROJECT WHERE WINDSOR BUILDING SYSTEMS, LLC. HAS NO CONTROL OR RESPONSIBILITY FOR THE QUALITY OF MATERIALS AND WORKMANSHIP USED.

BASE PLAN: WNM-2001
TITLE: WINDSOR BUILDING SYSTEMS (MB) - DANE BUILDING CONCEPTS LLC - PARADE HOUSE

BY	CODE	DATE
TJ	ORD	11-09-21
TJ	CO #1	11-16-21
TJ	RDL	11-19-21
TJ	CO #2	11-30-21

Foundation Plan
A-1.00

F.O. NO. 10754
JOB NO. MB-2148